

WATERSTONE - LOT 76

DESCRIPTION:

Lot 76, WATERSTONE, according to the plat thereof, as recorded in Plat Book _____, Pages _____ through _____ of the Public Records of Orange County, Florida.

Containing 0.546 acres more or less and being subject to any restrictions, rights-of-way and easements of record.

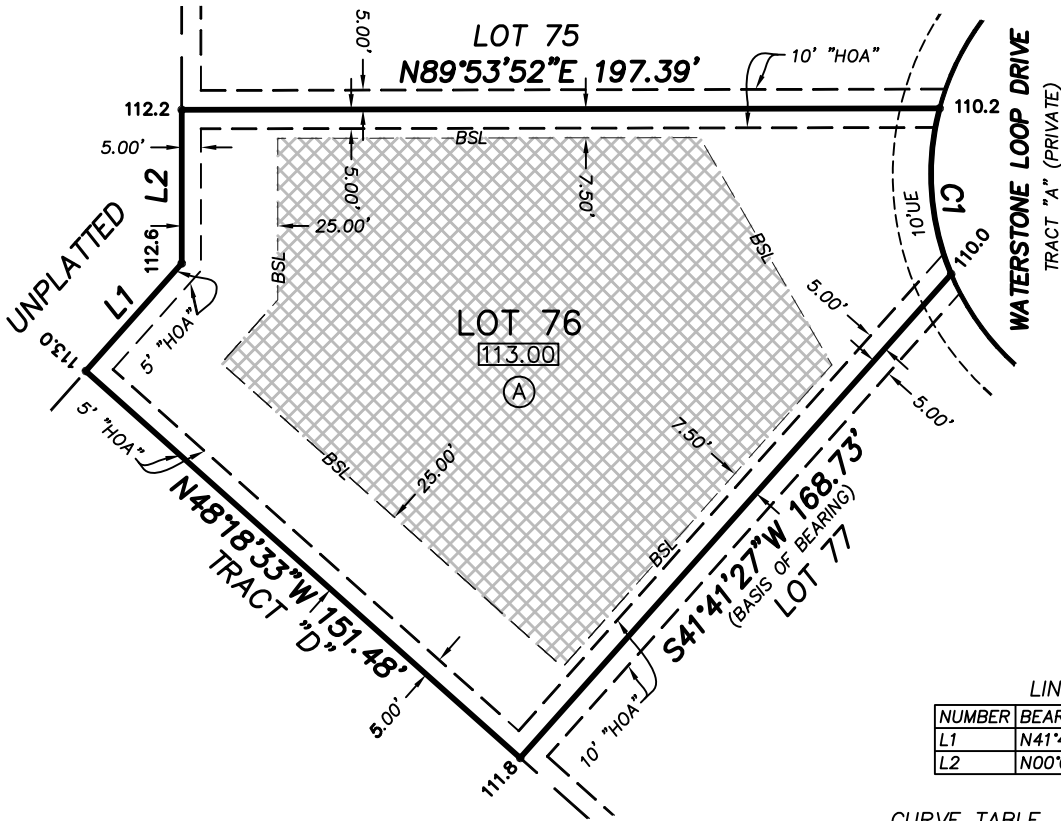

LINE TABLE

| NUMBER | BEARING | DISTANCE |
|--------|-------------|----------|
| L1 | N41°41'55"E | 37.53' |
| L2 | N00°00'00"W | 40.00' |

CURVE TABLE

| NUMBER | RADIUS | DELTA | LENGTH | CHORD | CHORD BEARING |
|--------|--------|-----------|--------|-------|---------------|
| C1 | 67.00 | 37°38'31" | 44.02 | 43.23 | S03°57'46"E |

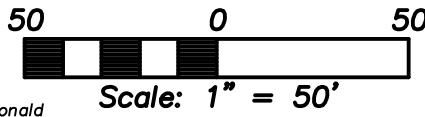

Notes:

- This is not a survey.
- Elevations and lot drainage information shown hereon are based on construction drawings prepared by Donald W. McIntosh Associates, Inc. (DWMA) for WATERSTONE, Grading and Drainage Plan, Dated 2/01/07, last revised 10/25/07.
- All information shown hereon is subject to change without notification to the recipient. This plan is provided to summarize building constraints for the lot depicted hereon based on information provided to DWMA. The information shown hereon should be confirmed with the recorded plat, approved construction drawings, project design guidelines and local building codes to assure the data indicated has not been superseded.
- Garage Finish Floor elevations not shown hereon. See Engineering or Architectural plans for additional elevations.

- BUILDABLE AREA

LEGEND:
 BSL - BUILDING SETBACK LINE
 PC - POINT OF CURVATURE
 PT - POINT OF TANGENCY
 R - RADIAL
 NR - NON-RADIAL
 NT - NON-TANGENT
 DE - DRAINAGE EASEMENT
 UE - UTILITY EASEMENT
 "HOA" - HOMEOWNERS ASSOCIATION EASEMENT
 PB - PLAT BOOK
 PGS - PAGES
 UE - UTILITY EASEMENT
 C1 - CURVE NUMBER (SEE TABLE)
 L1 - LINE NUMBER (SEE TABLE)
 NHWL - NORMAL HIGH WATER LINE
 000.0 - PROPOSED FINISHED FLOOR ELEVATION
 (A) - PROPOSED LOT GRADING TYPE
 • 113.8 - PROPOSED SPOT GRADE ELEVATION

PREPARED FOR:
HARRIS, HOOKER & HUBER, LLC
 WATERSTONE - LOT 76

| NAME | SQUARE FEET | ACRES |
|----------------|-------------|-------|
| ENTIRE LOT | 23783 | 0.546 |
| BUILDABLE AREA | 13871 | 0.318 |

DONALD W. MCINTOSH ASSOCIATES, INC.
 ENGINEERS PLANNERS SURVEYORS
 2200 PARK AVENUE NORTH, WINTER PARK, FLORIDA 32789 (407) 644-4068
 CERTIFICATE OF AUTHORIZATION NO. LB68

| | | | | |
|-----------------------|------------------------|---------------------------|---------------------|----------------|
| DRAWN BY: <u>RLR</u> | CHECKED BY: <u>RLC</u> | JOB NO. <u>26126.0515</u> | SCALE <u>1"=50'</u> | SHEET <u>1</u> |
| DATE: <u>11/26/07</u> | DATE: <u>11/27/07</u> | | | OF <u>1</u> |